+34 607 084 418 VICTORIA MALKOVA info@advokat-v-ispanii.ru

[redacted] Fuengirola

[redacted]: R3923086

[redacted]: 2

[redacted]: [redacted]

[redacted]: 1

[redacted]: [redacted]

M²: 67

[redacted]: [redacted]

[redacted]: 81 090 €

[redacted] : 4th

[redacted] 2024

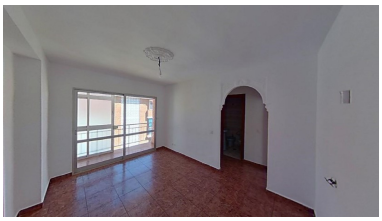

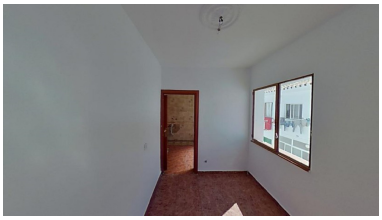

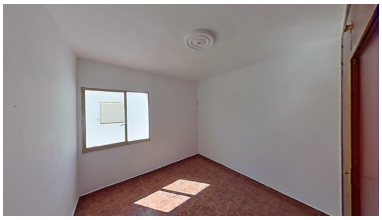

[redacted]:Property located in Fuengirola, Malaga, Costa del Sol. Bank repossession apartment of 67m2built. Consist of two bedrooms and one bathroom. Walking distance to amenities

[redacted]: