[redacted] [redacted] [redacted] San Roque

[redacted]: R3932311

[redacted]: 3

[redacted]: 2

M²: 300

[redacted]: 3 000 000 €

[redacted]: [redacted]

[redacted] [redacted]: [redacted] [redacted]

[redacted]: [redacted] [redacted]

[redacted] [redacted] : 17th [redacted] 2026

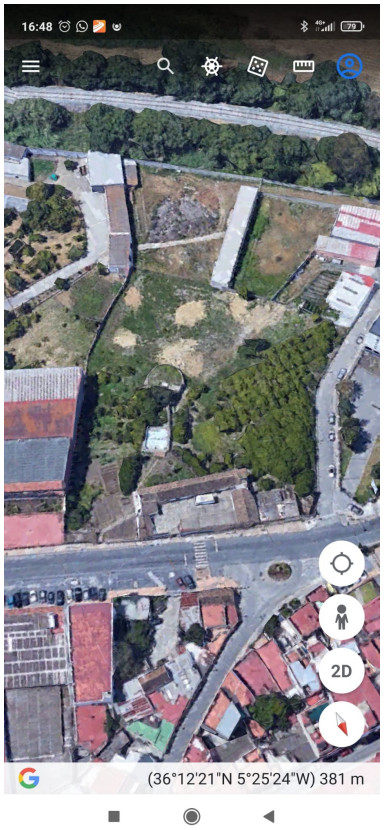

■■■■■■■■:Farm- Cortijo located in San Roque, 9000 m2 of land, classified as 50% urban and 50% rustic. It has stables, a pool, 200 orange trees, the plot is on the corner and on a main avenue, therefore it has excellent access and visibility. Everything needs restoration. Finca - Cortijo, 26 de Febrero, Málaga Ciudad. 3 Bedrooms, 2 Bathrooms, Built 300 m². Setting : Village. Condition : Restoration Required.

■■■■■■■■■■■: