# [redacted] [redacted] Playamar

[redacted]: R3936199

[redacted]: 6

[redacted]: 3

M²: 299

[redacted]: 749 000 €

[redacted]: [redacted]

[redacted] [redacted]: [redacted]

[redacted]: [redacted] [redacted]

[redacted] [redacted] : 19th [redacted] 2026

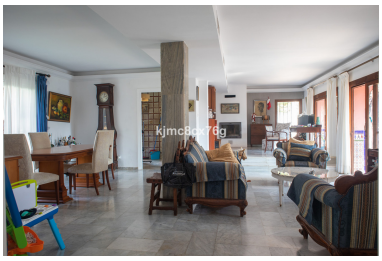

[redacted]:Detached villa in the highly sought after area of Playamar. Situated just a few minutes walk from the beach and all amenities, in a privileged enclave with very few properties available in the area. The property is accessed by stairs leading down to the garden with swimming pool. The villa has a spacious entrance hall with elegant wooden stairs recently restored. Large living-dining room with fireplace and office area. Separate fully fitted kitchen with exit to covered terrace. Also guest toilet on this level. On the first floor there are 5 bedrooms, the master bedroom ensuite with dressing room. Also another bathroom, terrace and access to the solarium.

---

[redacted]:

None, None, [redacted], [redacted], [redacted], [redacted] [redacted], None, [redacted], [redacted], [redacted], [redacted]