■■■■■■ ■ Nueva Andalucía

■■■■■■■■■■■: R3938065

■■■■■■■■: 4

■■■■■■■: ■■■■■■■■

■■■■■■■: 4

■■■ ■■■■■■■■■■■■■■: ■■■■■■

M²: 577

■■■■■■: ■■ ■■■■■■■■

■■■■■: 4 900 000 €

■■■■■ ■■■■■■■ : 17th ■■■■■■■ 2026

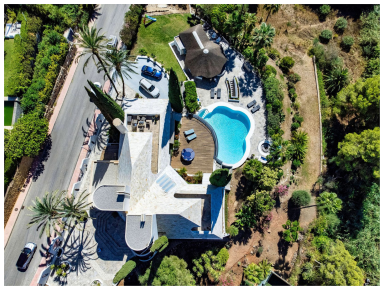

[redacted]:Magnificent villa designed and built in 1985 by the renowned architect Angel Taborda. The villa underwent an extensive renovation in 2011 and is truly a masterpiece of historical modern architecture in a privileged position in the heart of the Golf Valley, only minutes away from Puerto Banus. The house sits on a 3191m² plot overlooking the valley and golf. One of the many unique features of this property is the wine cellar which can be seen through the glass floor from the open plan kitchen. Other features include the pool with a distinctive waterfall, the large, thatched gazebo complete with a summer kitchen and the extensive terraces with several chillout zones featuring a custom made fire pit. A property that offers true indoor & outdoor living all-year-round.

[redacted]:

None, [redacted], [redacted], [redacted], None, [redacted] [redacted], [redacted] [redacted], [redacted] [redacted], [redacted], [redacted]