+34 607 084 418

VICTORIA MALKOVA

info@advokat-v-ispanii.ru

[redacted] Torremolinos

[redacted]: R3940441

[redacted]: 3

[redacted]: [redacted]

[redacted]: 2

[redacted]: [redacted]

M²: 101

[redacted]: [redacted]

[redacted]: 420 000 €

[redacted] [redacted] : 30th [redacted] 2026

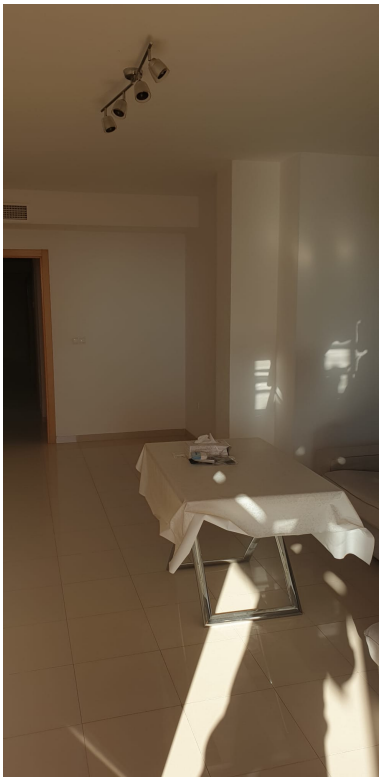

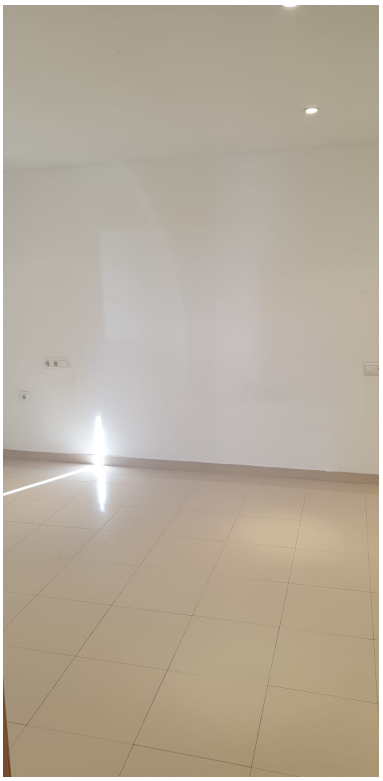

[redacted]:Fantastic 3 bedroom house with views in the Bajondillo - Av del Lido area. The house, with good materials in doors, floors, windows. It has 3 bedrooms, two of them double with built-in wardrobes and a single room. 2 bathrooms, spacious and very bright living room as well as the whole house, kitchen and 2 terraces, one of them with access from the kitchen. Air conditioning. Oak doors. Sea views. Possibility of closing the kitchen terrace. It has 25 m2 of terrace in total. With spectacular views of the sea, the house is located just 150m2 from the promenade, in a quiet area without noise and a pleasant neighborhood. The price includes a covered garage above, storage room and access to the communal pool on the top floor.

[redacted]:

None, [redacted], [redacted], [redacted], [redacted], None, [redacted]