[redacted] [redacted] Fuengirola [redacted]: R3941956

[redacted]: 1

[redacted]: 1

M²: 41

[redacted]: 147 000 €

[redacted]: [redacted]

[redacted] [redacted]: [redacted]

[redacted]: [redacted] [redacted]

[redacted] [redacted] : 15th [redacted] 2026

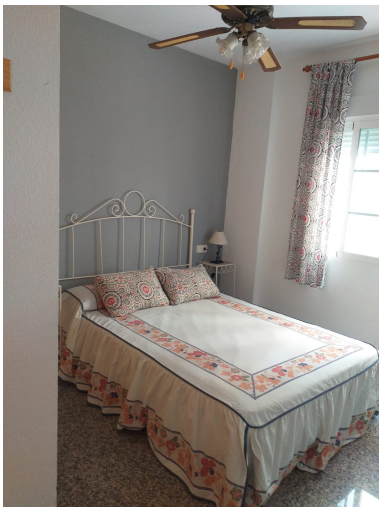

[redacted]:OPPORTUNITY in Fuengirola-Centro, unbeatable location less than 2 minutes walk from the beach! This apartment is located on the first floor of a 2005 building with an elevator. All the rooms are exterior and very bright. It is distributed in a living-dining room, a complete and equipped kitchen, a bedroom with a built-in wardrobe and a bathroom with a shower. Ideal as a first home or as an investment since its rental is guaranteed for both long or short season due to its central location and proximity to the beach. Being a step away from the heart of Fuengirola, you will have all kinds of services and shops, you will not need to use a vehicle to be able to carry out your day to day

---

[redacted]:

None, None, [redacted], [redacted], [redacted], None, [redacted] [redacted], [redacted] [redacted], [redacted] [redacted], [redacted], [redacted]