[redacted] Benalmadena Costa

[redacted]: R3946081

[redacted]: 2

[redacted]: 1

M²: 66

[redacted]: 270 000 €

[redacted]: [redacted]

[redacted] [redacted]: [redacted]

[redacted]: [redacted] [redacted]

[redacted] [redacted] : 18th [redacted] 2026

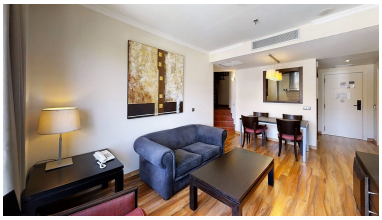

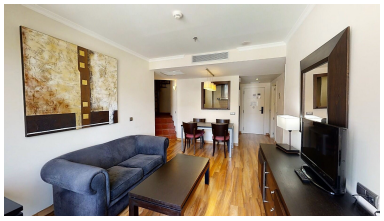

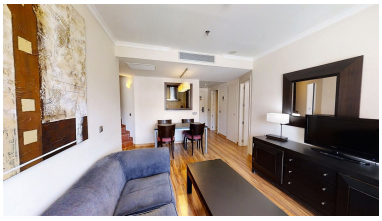

[redacted]:The apartment is a duplex consisting of two bedrooms, a bathroom, kitchen, living room, and a 60-meter terrace with spectacular views. It is part of the Arcosur Príncipe building, it is located, ready to occupy, furnished by the English court and with all contracts for electricity, water, ibi, community, updated; It has a large storage room and garage included in the price. Apartment, whose building has a reception, swimming pools, cafeteria, spa, wifi, games room, air conditioning, carpets in the corridors, etc. Located in the center of Benalmádena Costa, a shopping and shopping area, a few meters from the beach, well connected by public transport and proximity to the train station. Central, lively, commercial, quiet, medium-high standing area; without a doubt it is the best in Benalmádena Costa

---

[redacted]:

None, None, [redacted], [redacted], [redacted], [redacted] [redacted] [redacted], [redacted], None, [redacted] [redacted], [redacted] [redacted], [redacted] [redacted], [redacted] [redacted], [redacted], [redacted]