[redacted] [redacted] Mijas [redacted]: R3948430

[redacted]: 2

[redacted]: 2

M²: 75

[redacted]: 176 000 €

[redacted]: [redacted]

[redacted] [redacted]: [redacted]

[redacted]: [redacted] [redacted]

[redacted] [redacted] : 23rd [redacted] 2026

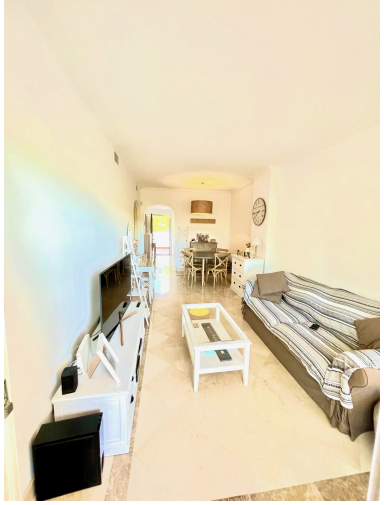

[redacted]:Excellent low but high, on the first line of golf, in La Cala De Mijas, open and unobstructed views of the golf course, due to its disposition within the urbanization, it has great privacy and lots of light. It has parking and storage included in the price. Quality independent kitchen with Bosch appliances. Two bedrooms, two bathrooms. The urbanization has two swimming pools, a paddle court, children's games, small lagoons and a lush, well-kept forest, one of the best in the area. Do not miss this opportunity to live in a privileged environment in Mijas, 7 minutes by car from the center of La Cala.

[redacted]:

None, [redacted], [redacted], [redacted] [redacted] [redacted], [redacted] [redacted], None, [redacted] [redacted], [redacted] [redacted]