+34 607 084 418

VICTORIA MALKOVA

info@advokat-v-ispanii.ru

[redacted] Casares

[redacted]: R3948586

[redacted]: 2

[redacted]: [redacted]

[redacted]: 2

[redacted] [redacted]: [redacted]

M²: 99

[redacted]: [redacted] [redacted]

[redacted]: 330 000 €

[redacted] [redacted] : 22nd [redacted] 2025

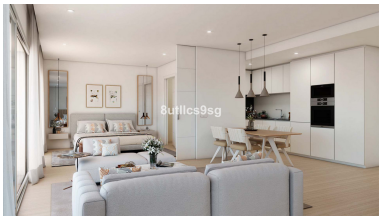

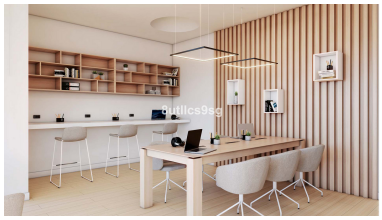

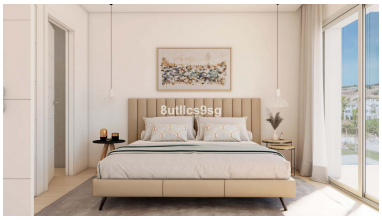

[redacted]:Magnificent brand new Alcazaba Lagoon apartment, in Estepona - Casares, a unique urbanization located between hills and with spectacular views of the sea. The urbanization is developed around one of the largest artificial beach lagoons in Spain. This apartment has 2 bedrooms and 2 bathrooms, the main one en suite, with high-level qualities, integrated kitchens, beautiful views and large terraces. Hot / cold air conditioning, solar panels for hot water, satellite TV and underground garage. The urbanization has a lagoon with crystal clear waters for water sports, artificial beach, integrated pool, in an environment of palm trees and vegetation, similar to an oasis. In addition, beautiful gardens and 24-hour security with a barrier entrance. Located just five minutes from Estepona and all services.

[redacted]:

[redacted], [redacted], [redacted], [redacted], [redacted], [redacted], [redacted], [redacted], [redacted], [redacted]