■■■■■■■■■ ■ Alora

■■■■■■■■■■■: R3950206

■■■■■■■■: 3

■■■■■■■: 2

M²: 99

■■■■■: 109 000 €

■■■■■■: ■■■■■■■■

■■■ ■■■■■■■■■■■■■■: ■■■■■■■■■

■■■■■■: ■■ ■■■■■■■

■■■■■ ■■■■■■■ : 18th ■■■■■ 2026

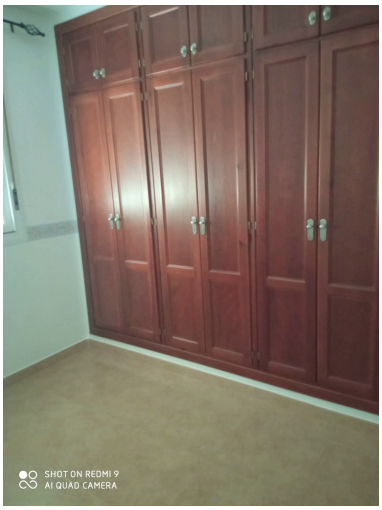

[redacted]:Modern 3 bedroom top 3rd floor Apartment in a quiet location just a few minutes walk into the town centre. It consists of a Lounge , Kitchen, 3 bedrooms and 2 bathrooms. The Lounge and Bedrooms have stunning views over the valey to the Castle. No Balcony or Terrace but open the windows wide for a nice breeze, The apartment is in a small block of only 7 apartments with a lift' Viewing by appointment contact us today.. Top Floor Apartment, Alora, Costa del Sol. 3 Bedrooms, 2 Bathrooms, Built 99 m². Setting : Town, Close To Shops, Close To Schools. Condition : Good. Views : Mountain, Urban. Features : Lift. Kitchen : Fully Fitted. Security : Entry Phone. Utilities : Electricity, Drinkable Water. Category : Holiday Homes, Investment, Resale.

[redacted]:

[redacted], [redacted], [redacted], [redacted], [redacted]