+34 607 084 418

VICTORIA MALKOVA

info@advokat-v-ispanii.ru

■■■■■■■■■ ■ Mijas Costa

■■■■■■■■■■■: R3950395

■■■■■■■■: 2

■■■■■■■: 2

M²: 115

■■■■: 1 190 000 €

■■■■■■■: ■■■■■■■■

■■■■■■■ ■■■■■■■■■■■■■■: ■■■■■■■■■

■■■■■■: ■■ ■■■■■■■■

■■■■■ ■■■■■■■ : 30th ■■■■■■■ 2026

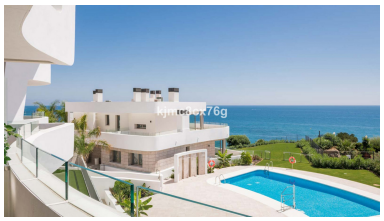

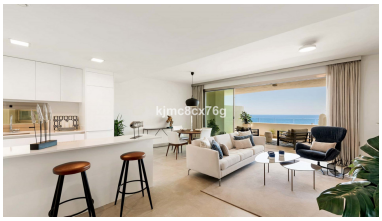

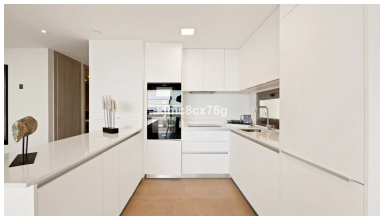

[redacted]:Fantastic newly built luxury penthouse in beachfront complex, elegantly designed by Gonzalez & Jacobson Arquitectura. Huge flat with immense terraces and south orientation, very bright all day long, with spectacular uninterrupted views to the Mediterranean. It is distributed in a spacious living-dining room, which connects to the kitchen with Bosch appliances; master bedroom ensuite, secondary bedroom and guest bathroom, with access to its terrace of more than 165 m2 from all rooms. Private swimming pool of 12 m2 on the terrace. The property also includes a storage room and two covered parking spaces. The secure gated community offers lush tropical gardens with beautiful landscaped gardens encompassing 3 curved buildings of iconic design, as well as swimming pools with sea views. 160m2 gymnasium equipped with state-of-the-art Life Fitness cardio and weight training equipment. It has a multi-purpose room, sauna, and male and female changing rooms. It offers elegance and activity in abundance. Finally, direct access to the beach via a pathway. In addition, its location is unbeatable, as it is just a few metres from the beach and the Miramar commercial park. There are several golf courses in the surrounding area, as well as train, bus and taxi connections.

[redacted]:

[redacted], None, None, [redacted], [redacted], [redacted], [redacted], [redacted], None, [redacted], [redacted], [redacted], [redacted], [redacted]