■■■■■■■■ ■ Estepona ■■■■■■■■■■: R3950770

[redacted]: 3

[redacted]: [redacted]

[redacted]: 3

[redacted]: [redacted]

M²: 120

[redacted]: [redacted]

[redacted]: 480 000 €

[redacted] : 30th [redacted] 2026

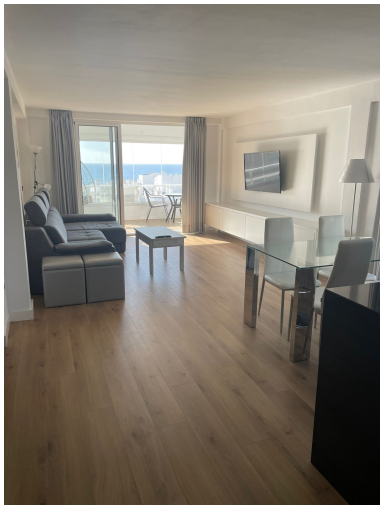

[redacted]:In second line of the beach and surrounded by all the services, bars and restaurants of the Port. This beautiful apartment completely renovated to move into and finished to the last detail. In a very easy area to rent. This beautiful apartment is on a 5 floor of 140 meters, it is distributed in American kitchen, living room, with its own wine cellar in the dining room, glazed terrace with wonderful views of the port and incredible views of the sea from the rooms. It consists of three bedrooms, each of them with a complete bathroom en suite. and a guest toilet. Both the bathrooms, the living room and the kitchen have built-in LED wiring, to give a modern touch to the house. It is sold furnished, with new windows and doors, brand new kitchens and bathrooms and new furniture, and central heating and air conditioning. Community pool and tennis court. The building has approved the project to reform the exterior and paint the facade. It has two lifts in which one of them is adapted for people with reduced mobility. Be sure to come visit this property and enjoy its very welcoming soul. Community parking outside, having another parking next to it for greater parking comfort. Do not hesitate to call us and organize your visit! Más información sobre este texto de origenPara obtener más información sobre la traducción, se necesita el texto de origen Enviar comentarios Paneles laterales

[redacted]:

[redacted], **[redacted]**, **[redacted]**, **[redacted]**, **[redacted]**, **[redacted]**, **[redacted]**, **[redacted]**, **[redacted]**