+34 607 084 418

VICTORIA MALKOVA

info@advokat-v-ispanii.ru

[redacted] [redacted] Marbella

[redacted]: R3955561

[redacted]: 3

[redacted]: [redacted]

[redacted]: 1

[redacted] [redacted]: [redacted]

M²: 70

[redacted]: [redacted] [redacted]

[redacted]: 305 000 €

[redacted] [redacted] : 26th [redacted] 2025

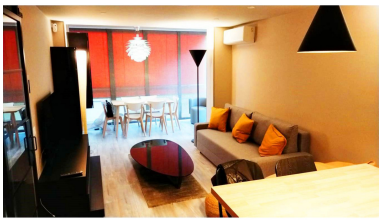

[redacted]:Available for viewings as of June 2022 The apartment is situated in the business area of Marbella. The very heart of the famous Golden Mile Walking distance to literally everything: banks, farmacies, hypermarkets and the beach. Beautiful city parks and historical centre are just a few steps away The apartment has just been reformed. Two bedrooms have king-sized beds, one has two singles Design furniture is brand new Must see!

[redacted]:

None, None, [redacted], [redacted], [redacted], [redacted] [redacted], [redacted], [redacted] [redacted], [redacted] [redacted], [redacted] [redacted], [redacted] [redacted], [redacted]