+34 607 084 418 VICTORIA MALKOVA info@advokat-v-ispanii.ru

[redacted] La Línea

[redacted]: R3956614

[redacted]: 3

[redacted]: [redacted]

[redacted]: 2

[redacted]: [redacted]

M²: 120

[redacted]: [redacted]

[redacted]: 240 000 €

[redacted] : 22nd [redacted] 2025

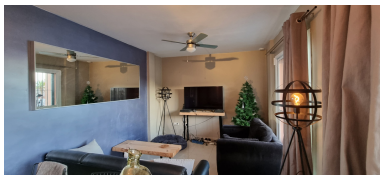

[redacted]:opportunity opportunity, detached villa / house in Santa Margarita with own pool. It is located on several floors, the size of the land is 350M2 and the construction of the house about 120M2. There are 3 bedrooms, a full bathroom and a toilet. two of the three bedrooms have an air conditioner installed that gives heat and cold. You pay community here, but little - 50 Euros per month.

[redacted]:

[redacted], [redacted] [redacted] [redacted], None, [redacted] [redacted], [redacted] [redacted], [redacted], [redacted], [redacted]