[redacted] [redacted] Puerto Banús [redacted]: R3958903

[redacted]: 3 [redacted]: 3 M²: 178 [redacted]: 650 000 €

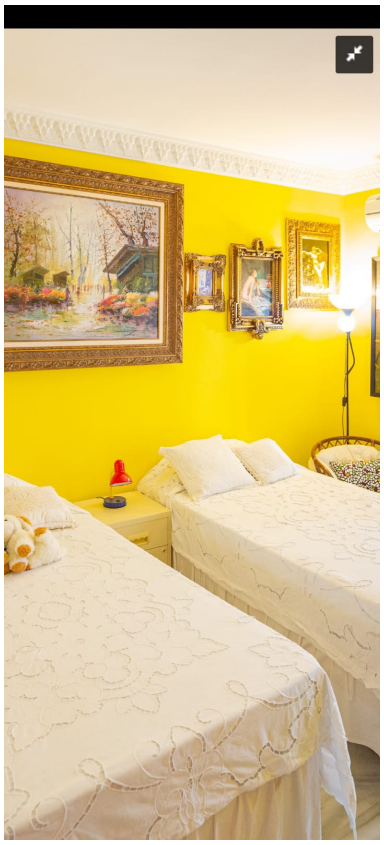

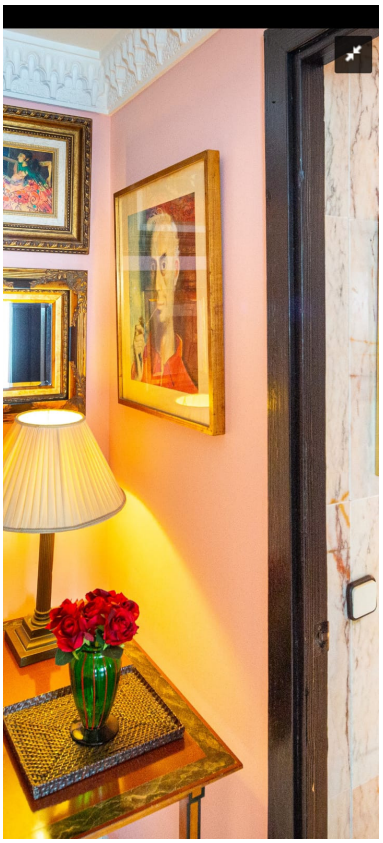

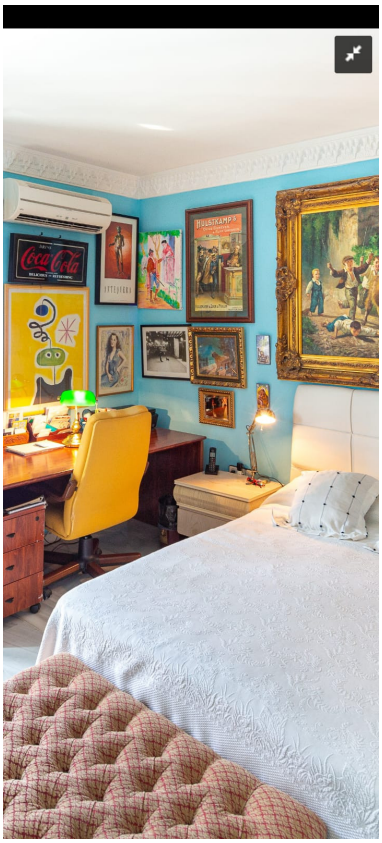
Coca-Cola

[redacted]:Apartment in Puerto Banús, Marbella. It has an area of [redacted]178 m² distributed in living room, kitchen, 3 bedrooms and 3 bathrooms. Equipped with fitted wardrobes, fitted kitchen, etc ... Located in a consolidated area of [redacted]the town a few minutes from the beach and shops of all kinds.A perfect choice for a vacation apartment, first residence or as a great investment already that rental profitability is excellent.

[redacted]:

None, None, [redacted], None, [redacted], [redacted], [redacted], [redacted]