[redacted] [redacted] Fuengirola [redacted]: R3963430

[redacted]: 3

[redacted]: [redacted]

[redacted]: 2

[redacted]: [redacted]

M²: 110

[redacted]: [redacted]

[redacted]: 460 000 €

[redacted] : 30th [redacted] 2026

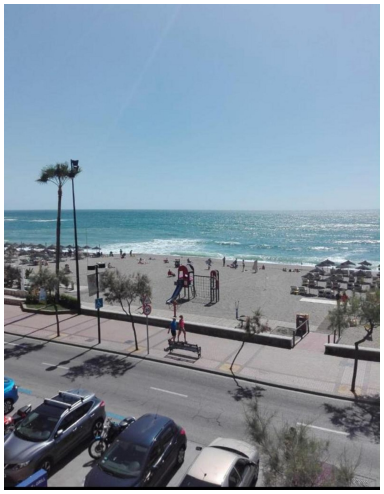

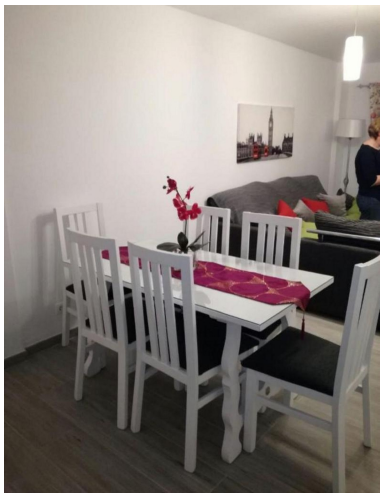

[redacted]:Unbeatable location. Apartment with 3 bedrooms and 2 bathrooms on the beachfront in the total center of Fuengirola, with a terrace and facing the sea. It is a spacious 110 m / 2 apartment in a building with elevator, air conditioning, built-in wardrobes and stoneware floors. It does not need reform. In addition, due to its excellent location, it has everything you need for daily life at hand, and of course the sea and the beach completely in front of you, you only need to cross the street to enjoy it. If you want more information or to arrange a visit, do not hesitate to contact us.

[redacted]:

[redacted], None, [redacted], [redacted] [redacted], [redacted], None