[redacted] Los Boliches

[redacted]: R3969427

[redacted]: 3

[redacted]: 2

M²: 136

[redacted]: 420 000 €

[redacted]: [redacted]

[redacted] [redacted]: [redacted]

[redacted]: [redacted]

[redacted] [redacted] : 1st [redacted] 2026

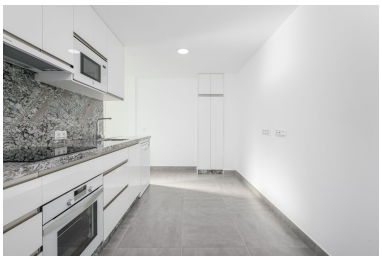

[redacted]:Just renovated with good quality and taste. Rare find in Los Boliches, three bedrooms, two super bathrooms, a terrace and large rooftop terrace. Luxourious kitchen with all new good quality kitchen appliances. Whole apartment is totally renovated, plumming, electriity, windows, kitchen, walls, roofs and walls so you can just bring in your furniture and start enjoying easy living in a fantastic location close to the beach, train and schools & restaurants. The housing complex has beautful garden areas and large swimming pool and this apartment comes with an undrground parking place included in the price. Totally amazing, so give us a call, we have the keys!

[redacted]:

None, [redacted], [redacted], [redacted], [redacted], [redacted], None, [redacted], [redacted], [redacted], [redacted], [redacted]