+34 607 084 418

VICTORIA MALKOVA

info@advokat-v-ispanii.ru

■■■■■ ■ Estepona

■■■■■■■■■■■: R3969862

■■■■■■■■: 4

■■■■■■■: 5

M²: 235

■■■■: 995 000 €

■■■■■■■: ■■■■■■■■

■■■■ ■■■■■■■■■■■■■■: ■■■■■■

■■■■■■: ■■ ■■■■■■■■

■■■■■ ■■■■■■■ : 30th ■■■■■■■ 2026

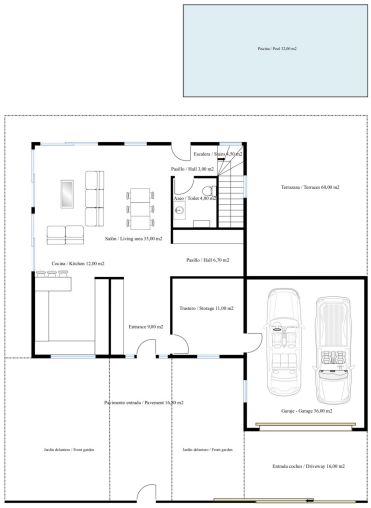

[redacted]:Off-plan ecological contemporary villa in Valle Romano, Estepona, consisting of out; on the ground floor you have a garage for 2 cars, entrance hall, big storage room, open plan living room with fully fitted kitchen, guest toilet, stair and access to the huge terrace and pool. On the first floor, you have a distributor that leads to the master bedroom with ensuite bathroom and dressing, there are a further 2 bedrooms that share a big bathroom. Included are the plot, project, licenses and construction, construction time 6 to 7 months after obtaining final construction licenses. Basement/garage available at extra cost what would give you an extra bedroom and bathroom on this floor.

[redacted]:

None, [redacted], [redacted], [redacted], [redacted], [redacted], None, [redacted], [redacted], [redacted], [redacted], [redacted], [redacted]