■■■■■■■■■■■ ■ Monte Halcones

■■■■■■■■■■■: R773186

■■■■■■■■: 3

■■■■■■■: 3

M²: 167

■■■■: 447 900 €

■■■■■■■: ■■■■■■■■

■■■■■■■ ■■■■■■■■■■■■■■: ■■■■■■■■■■■

■■■■■■: ■■ ■■■■■■■■

■■■■■ ■■■■■■■ : 4th ■■■ 2026

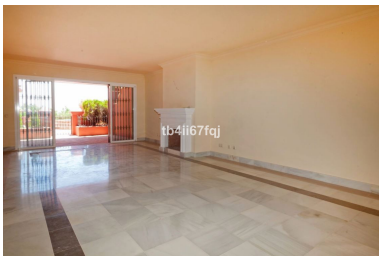

[redacted]:Modern apartment with stunning sea views. This apartment has 3 bedrooms, 3 bathrooms, a large lounge and dining area, fully fitted Bosch kitchen, fireplace, and hot/cold air conditioning. The complex has 2 swimming pools surrounded by landscaped gardens. It is truly an unique urbanization as it has its own shopping center at the entrance offering a multitude of services: Opencor , Banks , restaurants, laundry, hairdresser, taxi rank among others .. Besides all the services at the urbanization you have easy access to the golf courses of La Quinta and Los Arqueros as well as to coastal districts such as Marbella, Puerto Banus, San Pedro and Estepona. In each of these coastal districts you are able to enjoy a peaceful day at the beach, long walks along the boulevard, shop until you drop and before you leave do not forget to try the fried fish and sea food specialties. Distance to the airport is a 45 minute drive. .

[redacted]:

None, None, [redacted], [redacted], [redacted], [redacted] [redacted] [redacted], [redacted] [redacted], [redacted], None, [redacted] [redacted], [redacted] [redacted], [redacted]