[redacted] [redacted] [redacted] Alora

[redacted]: R831874

[redacted]: 2

[redacted]: 1

M²: 90

[redacted]: 300 000 €

[redacted]: [redacted]

[redacted] [redacted]: [redacted] [redacted]

[redacted]: [redacted] [redacted]

[redacted] [redacted] : 19th [redacted] 2026

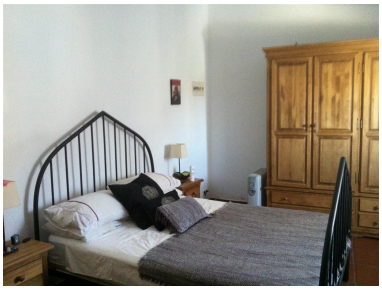

[redacted]:A pretty one-storey, 2 bedroom, one bathroom country house with stunning views of the valley, situated in the Álora countryside. The property benefits from a spacious living-dining room with log-burning stove, a fully fitted kitchen, a summer kitchen, a beautiful terrace with pool, barbecue and a double garage. It is built on a huge plot of over 55,000m². Finca, Countryside, Fitted Kitchen, Parking: Garage, Pool: Private, Garden: Private, Facing: South Views: Countryside, Mountains, Panoramic, Pool.

[redacted]:

[redacted], [redacted], [redacted], None, [redacted], [redacted] [redacted], [redacted]